

# Software audio su Linux

## Introduzione all'editing e registrazione audio su Linux

Alessandro Cominu  
cominu@gmail.com

GULCh - Gruppo Utenti Linux  
Cagliari

# Sotware audio e Linux

- Perché?
- Pro e contro
- Requisiti hardware
- Driver e schede audio

**GULCh - Gruppo Utenti Linux  
Cagliari**

# Programmi principali

- Programmi per il desktop
- Programmi per la produzione audio

**GULCh - Gruppo Utenti Linux  
Cagliari**

# Programmi principali (desktop)

- Player audio/video
  - Xmms
  - Alsaplayer
  - Rhythmbox
  - Amarok
  - KMid
  - MPlayer
  - Xine/Kaffeine/GXine

GULCh - Gruppo Utenti Linux  
Cagliari

# Programmi principali (desktop)

- Suoni di sistema, notifiche audio
  - ESD (Gnome)
  - ARTSD (KDE)
  - GStreamer

**GULCh - Gruppo Utenti Linux  
Cagliari**

# Sound editor

- Sound editor
  - Sweep
  - Audacity
  - ReZound

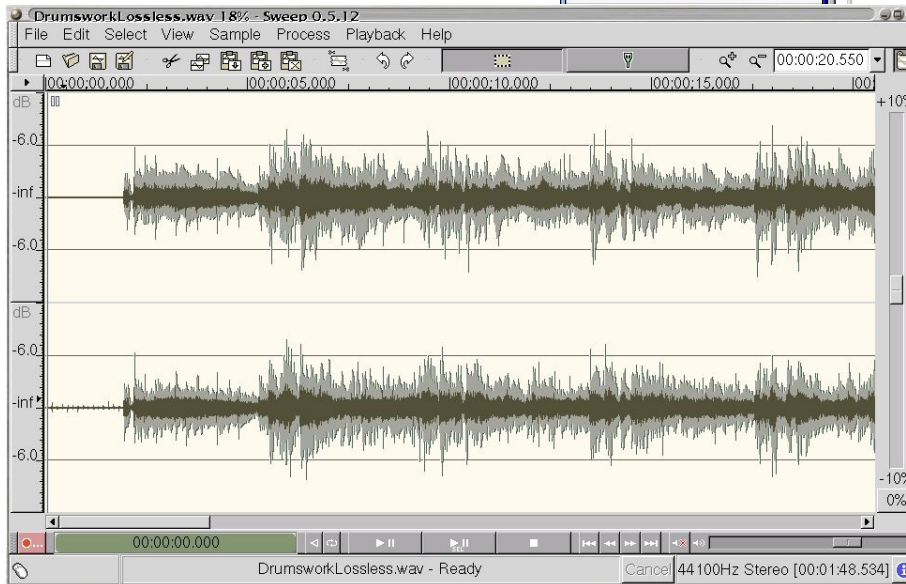
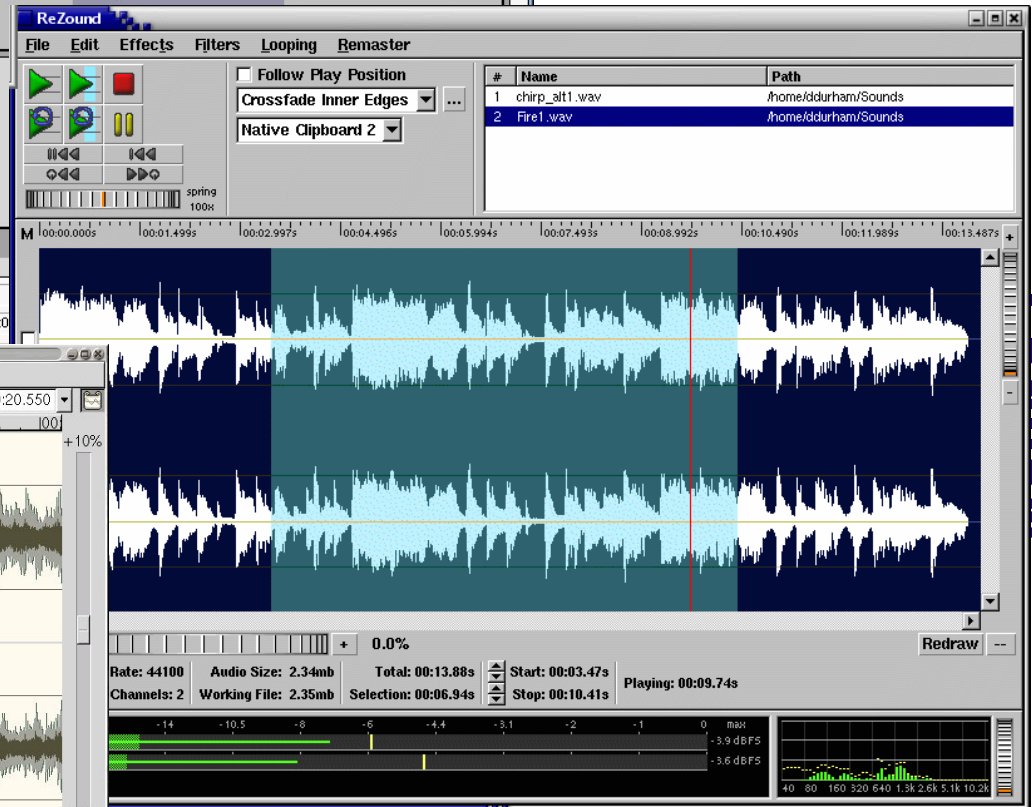
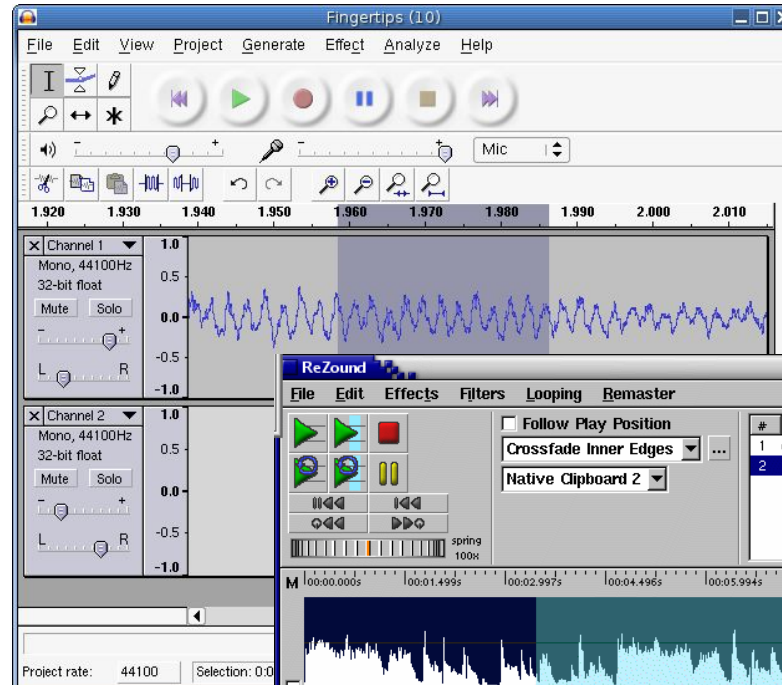

# Sequencers

- Sequencer
  - Muse
  - Rosegarden
  - Seq24
- Trackers
  - Soundtracker
  - Cheesetracker

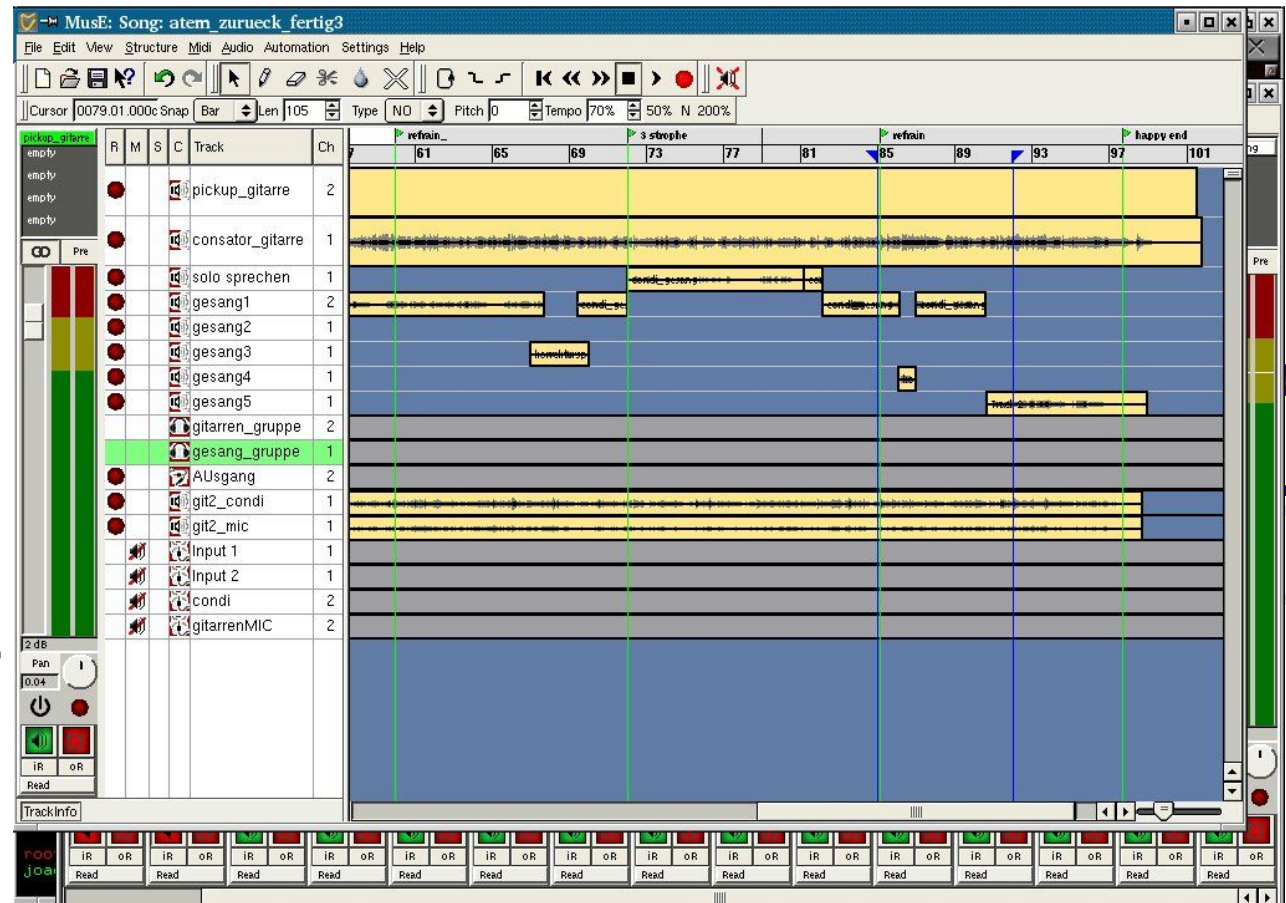

# Jack Audio Connection Kit

- Jack (Jack Audio Connection Kit)
  - Cos'è?
  - Routing audio e Sync (Jack-transport)
  - QJackCtl

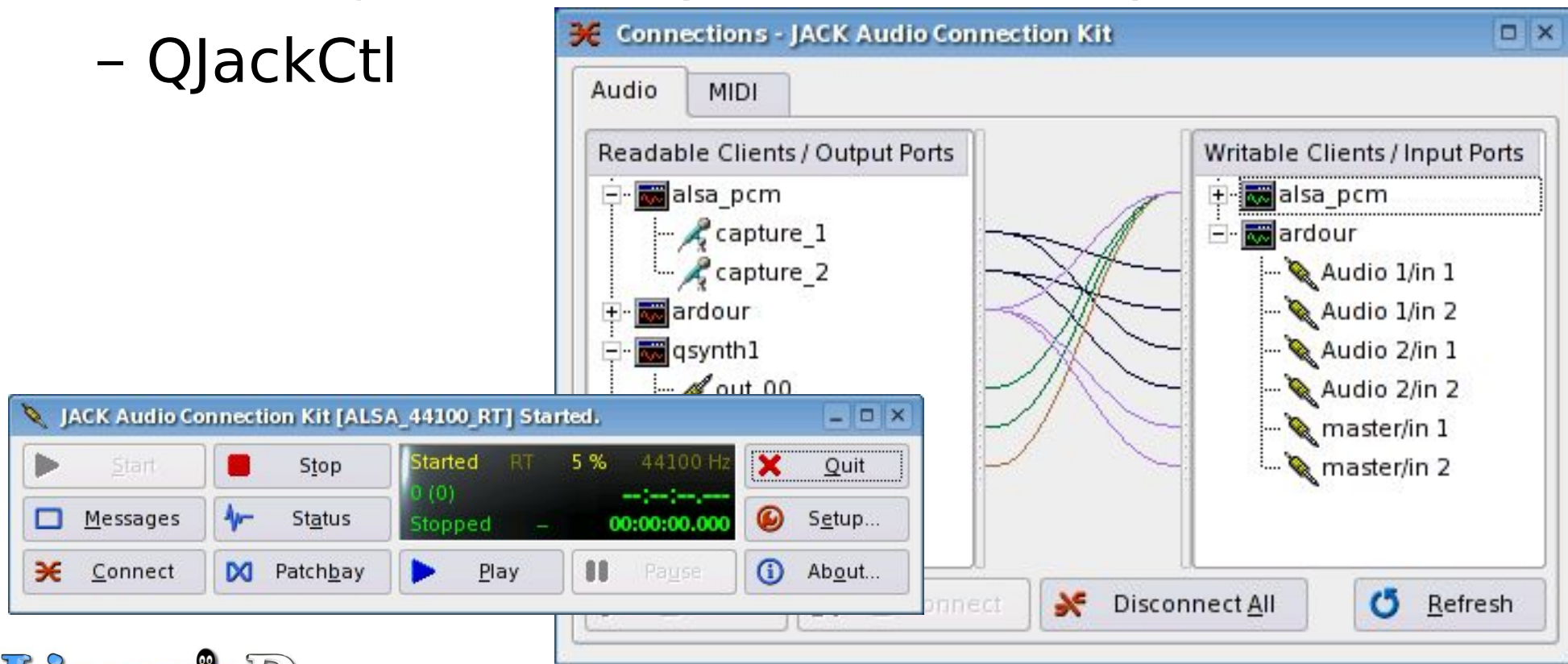

# Ardour (DAW)

- Ardour
  - DAW (Digital Audio Workstation)
  - Editor non distruttivo
  - Mixer configurabile dall'utente
  - Sync MTC/MMC, Jack-transport (Master/Slave)
  - Killer application?

GULCh - Gruppo Utenti Linux  
Cagliari

# Ardour (DAW)

Session Edit Windows SR: 44.1 kHz Buffers p: 92% c: 100% Disk r: 0.0 w: 0.0 MB/s DSP Load: 37.0% space: 01h:02m:32s 23:30

00:03:02:26 092 |02|1533

00:00:00:00 00:01:07:24 Left Beats Magnetic Slide 00:00:00:00

Tracks: master, bass, guitar, piano, stereo drum, vocal, harmonica, rhythm guit.

ardour: mixer: weather

Track	no group	INPUT	polarity	solo	mute	off	off	RECORD	db FS	pre	db FS	pre	db FS	pre	db FS	pre	db FS	pre	db FS	pre	db FS	pre
bass	no group	INPUT		off	off	off	off	RECORD	-0.5	-5.0	-13.3	-22.7	-5.2	-9.7	-0.1	-4.4	-1.5	2.9	-1.9	-8.2	-8.8	-11.0
guitar	no group	INPUT		off	off	off	off	RECORD														
piano	no group	INPUT		off	off	off	off	RECORD														
stereo drums	no group	INPUT		off	off	off	off	RECORD														
vocal	no group	in 9		off	off	off	off	RECORD														
harmonica	equalfade	in 9		off	off	off	off	RECORD														
rhythm guitar	no group	INPUT		off	off	off	off	RECORD														
master	no group	INPUT		off	off	off	off	RECORD														

Plate reverb Steve Harris [1 in | 2 outs] weatherharp

Reverb time: 4.255 off  
Damping: 0.250 off  
Dry/wet mix: 0.523 off

GULCh - Gruppo Utenti Linux  
Cagliari

# Sintetizzatori

- Fluidsynth/QSynth/Swami
- Zynaddsubfx
- LinuxSampler
- Specimen
- Hydrogen
- Pure Data
- AMS (Alsa Modular Synth)

**GULCh - Gruppo Utenti Linux  
Cagliari**

# Synth Fluidsynth/QSynth/Swami

- Utilizza banchi di suoni in formato SoundFont

In	Ch	Bank	Prog	Name	SFID	Soundfont
●	1	0	4	E.Piano 1	0	ct4mgm
●	2	0	33	Fingered Bass	0	ct4mgm
●	3	0	25	Steel Guitar	0	ct4mgm
●	4	0	30	DistortionGuitar	0	ct4mgm
●	5	0	57	Trombone	0	ct4mgm

# Synth - Zynaddsubfx

- ADsynth Glob:** Contains amplitude controls (Vol, V.Sns, Pan) and an amplitude envelope editor.
- ADsynth Oscillator Editor:** Features an oscillator waveform display and a base function editor.
- ZynAddSubFX:** The main control window, including a menu bar (File, Instrument, Record), a transport section (Play, Stop, Panic), and various effect and modulation parameters.
- System Effects:** A section for applying effects like Reverb, with a 'Reverb' preset selected.
- Filters:** Includes a filter section with a cutoff frequency slider and a filter envelope editor.
- Modulators:** A section for modulation, currently showing a PM (Pitch Modulation) modulator with amplitude and depth controls.
- Virtual Keyboard - ZynAddSubFX:** A MIDI keyboard interface for playing the synthesizer.

A copyright notice window is overlaid on the interface, stating:

**ZynAddSubFX**  
Copyright (c) 2002-2003 Nasca O. Paul  
This is free software; you may redistribute it and/or modify it under the terms of the version 2 of the GNU General Public License as published by the Free Software Foundation. This program comes with ABSOLUTELY NO WARRANTY. See the version 2 of the GNU General Public License for details.

GULCh - Gruppo Utenti Linux  
Cagliari

# Synth - LinuxSampler

- Usa banche di suoni compatibili con GigaSampler
- Ancora instabile.. :(

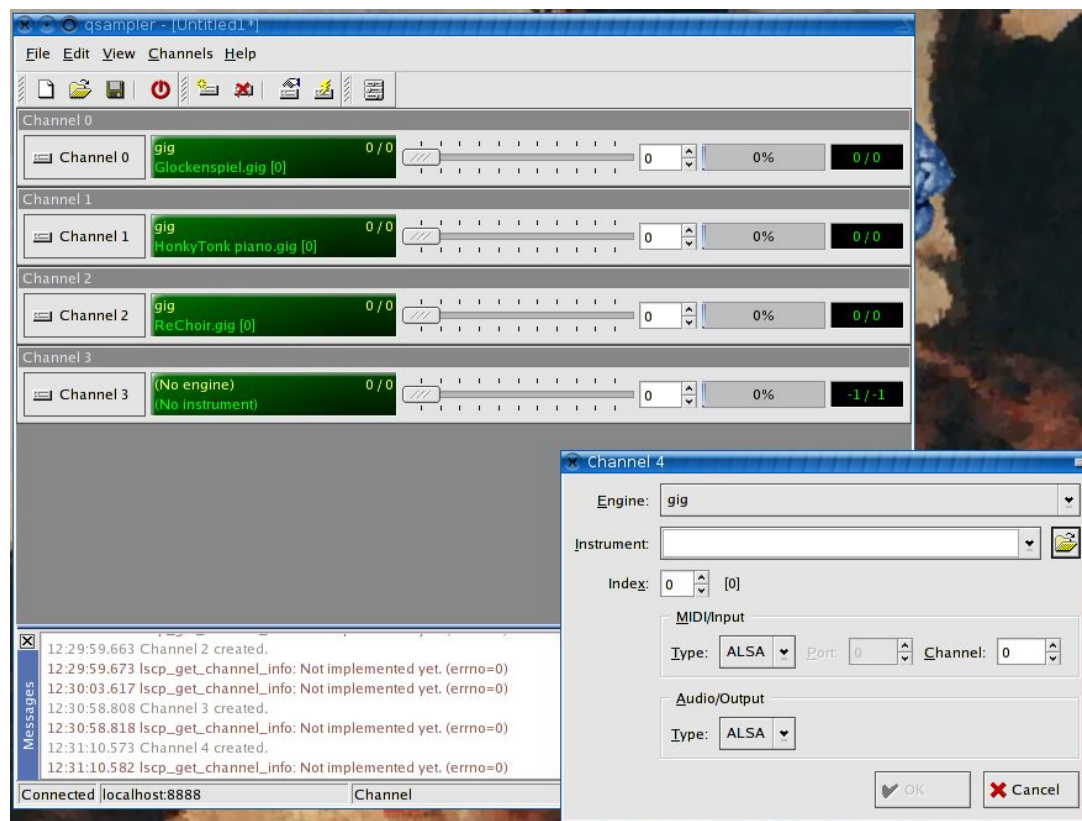

GULCh - Gruppo Utenti Linux  
Cagliari

# Synth - Specimen

- Sampler molto semplice

GULCh - Gruppo Utenti Linux  
Cagliari

# Synth - Hydrogen

- Drum machine

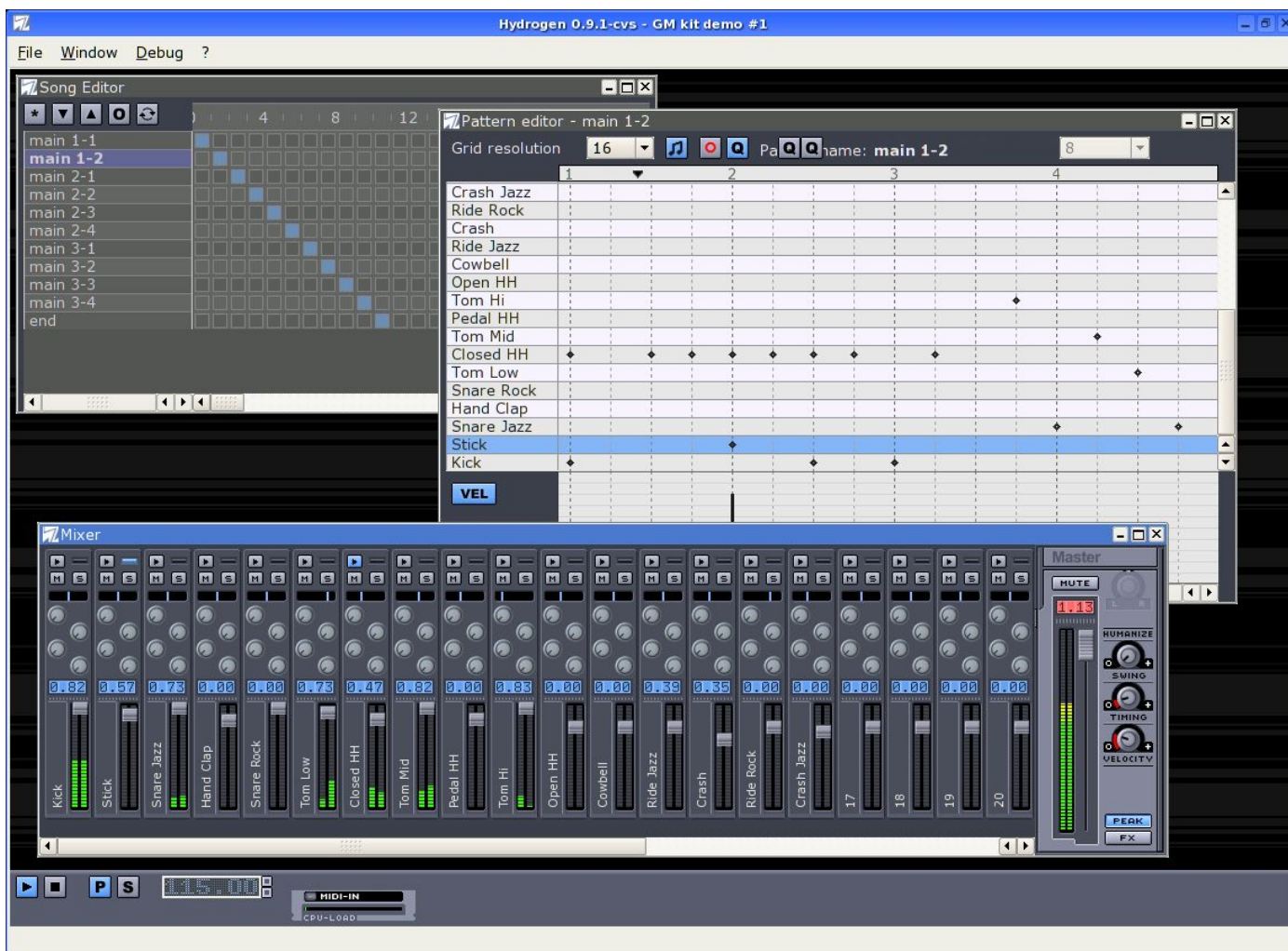

GULCh - Gruppo Utenti Linux  
Cagliari

# Synth - Pure Data

\*\*\*\*\*  
\*Digital Youth\*  
\*\*\*\*\*

(<http://www.niallmoody.com>)

- by Niall Moody

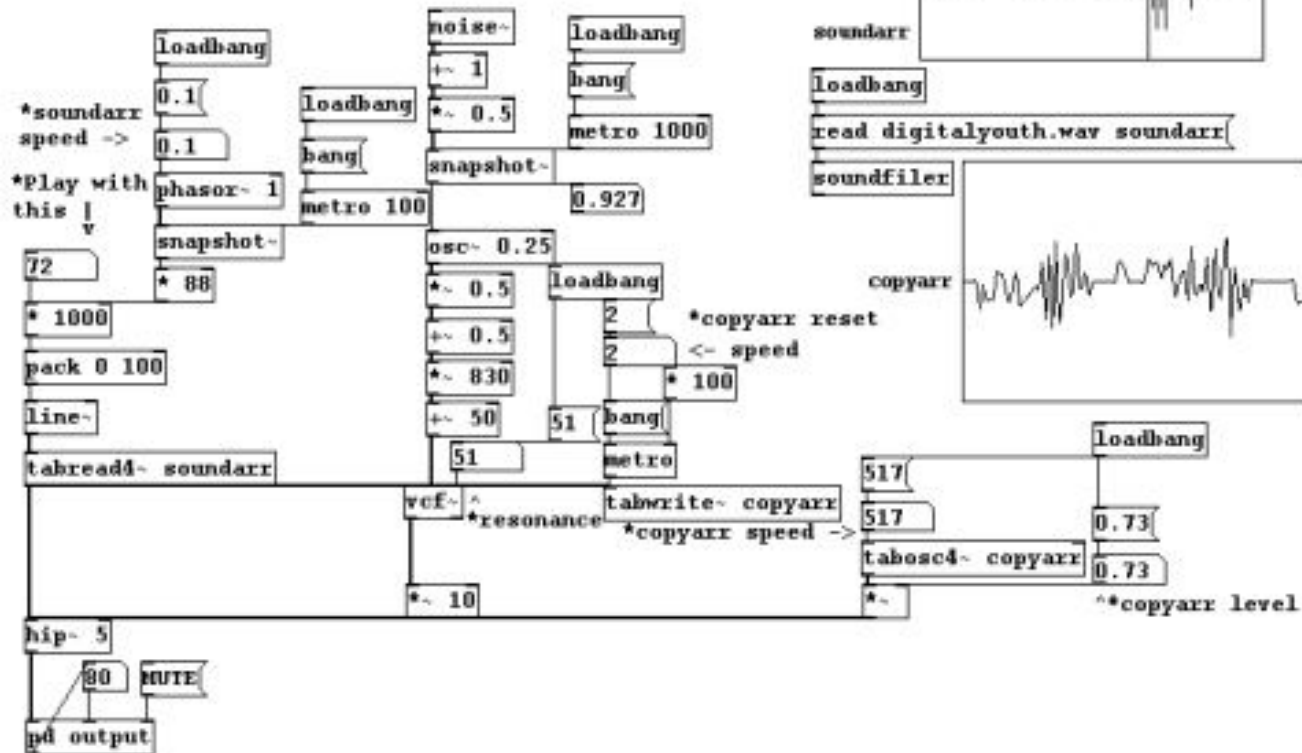

GULCh - Gruppo Utenti Linux  
Cagliari

# Synth - AMS (Alsa Modular Synth)

- MCV ID 12 (MIDI Controller Velocity)
- LFO ID 16 (Low Frequency Oscillator)
- VCO ID 5 (Voltage Controlled Oscillator)
- VCO ID 19 (Voltage Controlled Oscillator)
- VCF ID 7 (Voltage Controlled Filter)
- Mixer ID 18 (Mixer)
- ENV ID 3 (Envelope Generator)
- ENV ID 14 (Envelope Generator)
- Lin. VCA ID 4 (Linear Voltage Controlled Amplifier)
- PCM Out ID 1 (Pulse Code Modulation Output)
- LADSPA Freeverb (Version)

Several control windows are open, showing parameters for different modules:

- VCO ID 5:** Frequency (6,378), Phi0 (0,000), Harmonic (1), Subharmonic (1).
- VCF ID 7:** VCF Type (24 dB Lowpass I), Input Gain (0,485), Frequency (3,484), Exp. FM Gain (0,510), Lin. FM Gain (0,000), Resonance (0,800), Resonance Gain (0,000).
- AlsaModularSynth Control Center:** MIDI Controller / Parameter table, Module / Parameter table, Frequency (3,484), MIDI Channel (Omni).

GULCh - Gruppo Utenti Linux  
Cagliari

# Effetti

- LADSPA
  - Cos'è?
  - Jack Rack
  - Jamin
- FST (VST su linux)
- Freqtweak

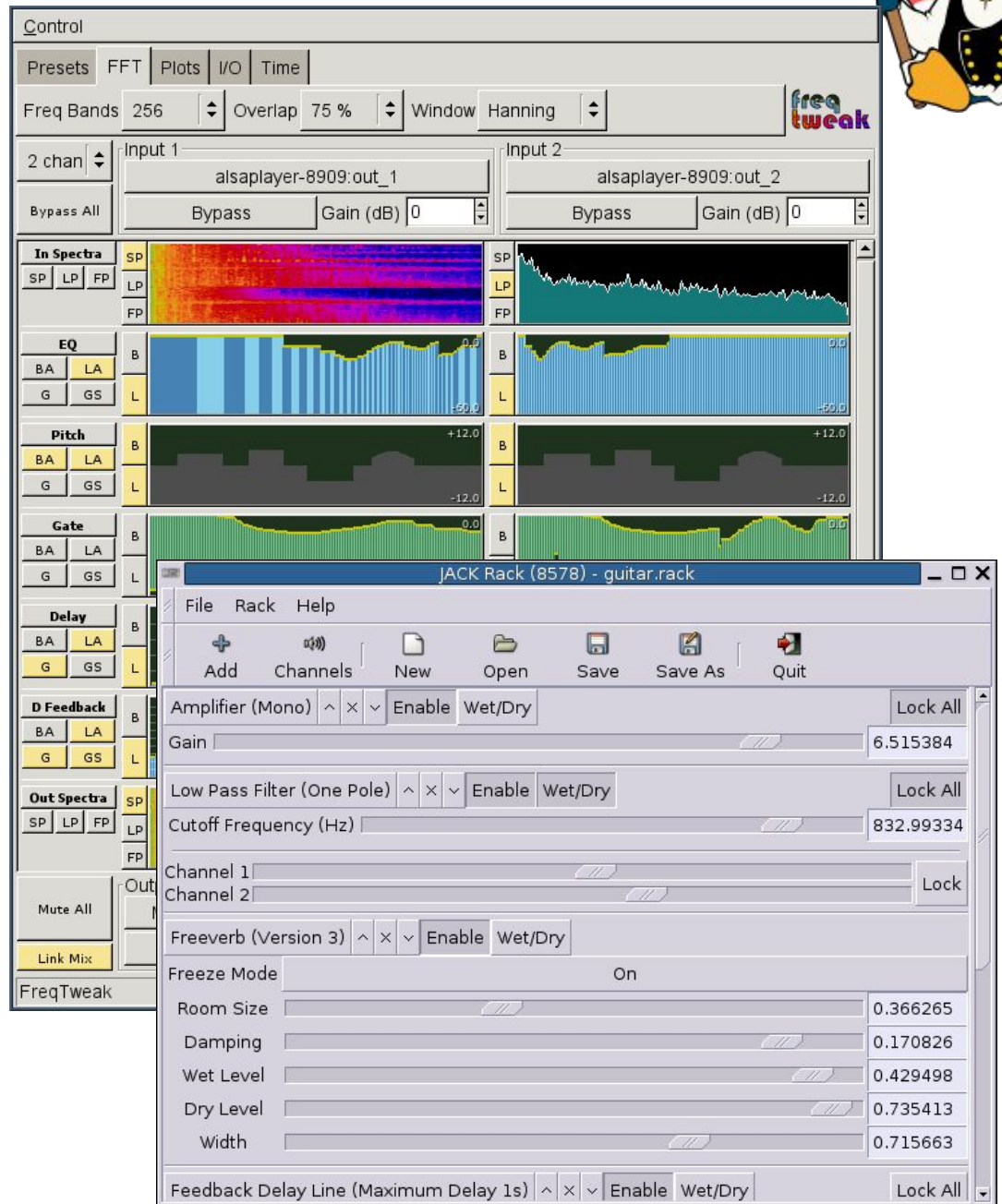

# Sessione tipica

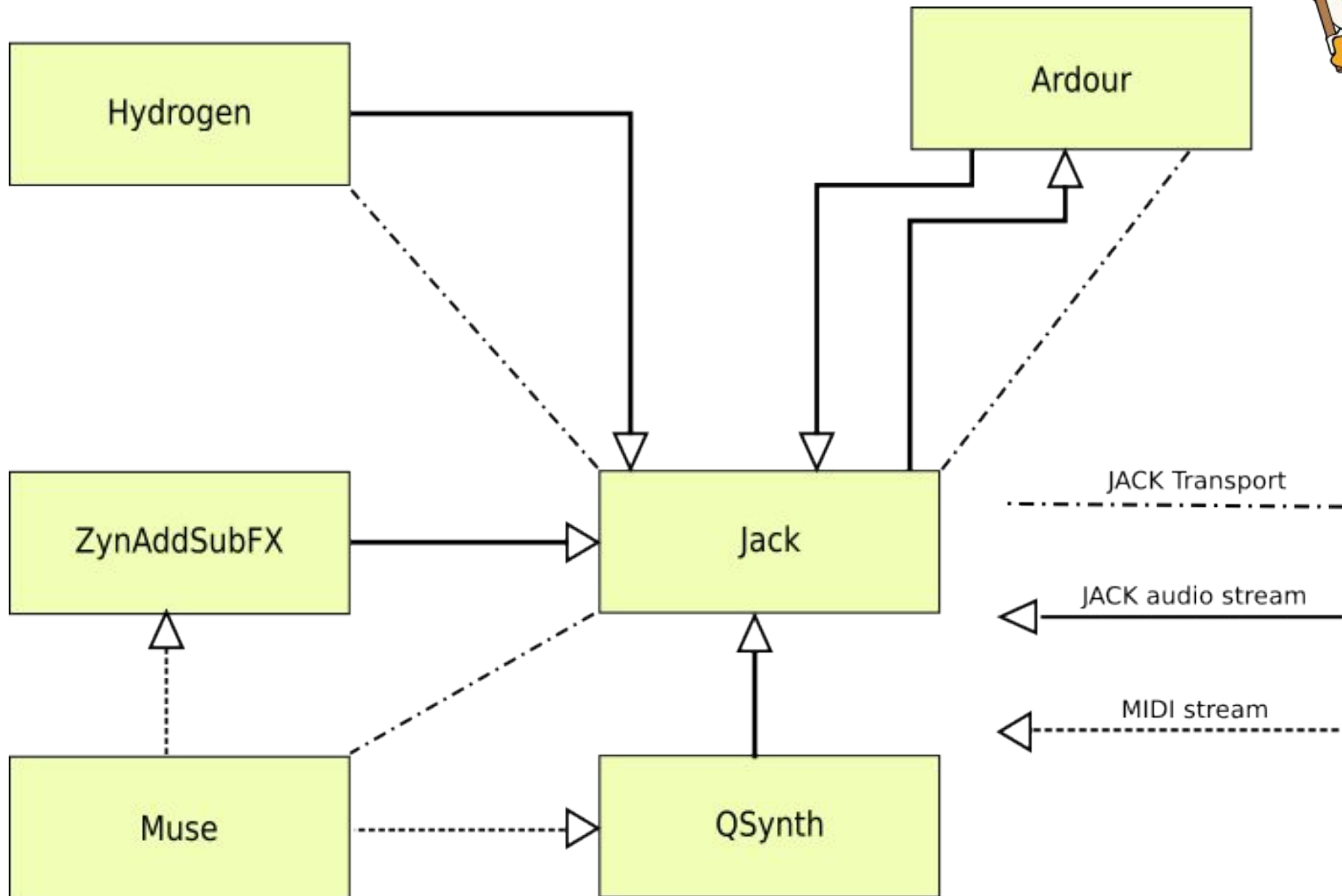

GULCh - Gruppo Utenti Linux  
Cagliari

# Demo

- Setup
- Base ritmica
- Uso di sequencer e synth
- Registrazione
- Mix

GULch - Gruppo Utenti Linux  
Cagliari

# Domande?

**GULCh - Gruppo Utenti Linux  
Cagliari**

# Qualche link...

- <http://linux-sound.org>
  - Contiene i link a **tutti** i programmi audio
- <http://hydrogen.sf.net>
  - Il mio programma preferito ;)
- [cominu@gmail.com](mailto:cominu@gmail.com)
  - Per informazioni e domande

GULCh - Gruppo Utenti Linux  
Cagliari